The Sir John Brunner Foundation

Governance Structure

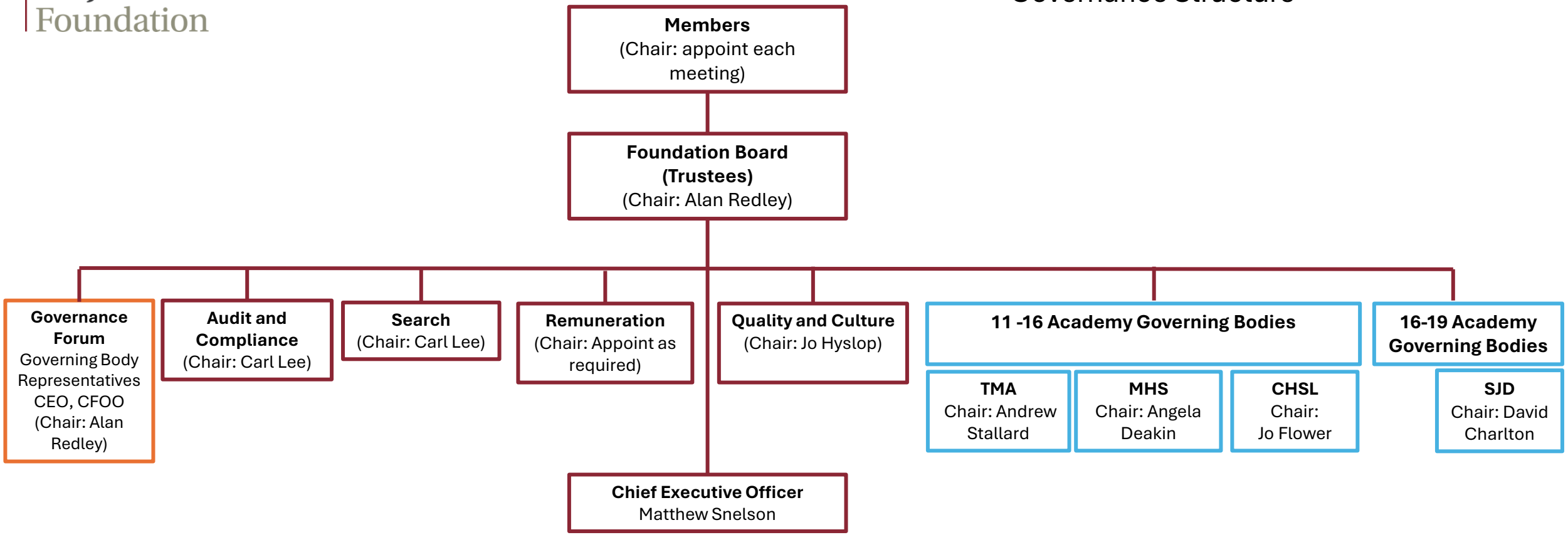

October 2025